

RESOLUTION NO. 2-2006

Offered by All of Council

A RESOLUTION AUTHORIZING THE MAYOR AND THE FINANCE DIRECTOR TO ENTER INTO AN AGREEMENT WITH ALLTEL FOR INSTALLATION OF VOICE AND DATA CABLING

BE IT RESOLVED by the Council of the Village of Richfield, Summit County, State of Ohio:

SECTION 1. That the Mayor and the Finance Director be, and they hereby are, authorized and directed to enter into an agreement for installation of voice and data cabling with the Alltel as presented by John Kainrad in his June 28, 2005 quotation, a copy of which quotation is attached hereto as Exhibit "A" and incorporated herein fully as if by reference.

SECTION 2. This Resolution shall take effect and be in force from and after the earliest period allowed by law.

PASSED: 1/17/06

[Signature]  
President of Council

[Signature]  
Mayor

Dated: 1/19/06

ATTEST:

[Signature]  
Clerk of Council



Village of Richfield  
6-28-05

EXHIBIT A  
AMMENDED 1/5/06  
11/7/06

## INTERNAL WIRING

Re: Village of Richfield Hall Renovation

After reviewing the set of prints for the renovation of the Village of Richfield old administration building, here is the quotation for installing the voice and data cabling.

1. Install (85) voice and data station locations consisting of two category #5e data Cables per location.
2. The data cables will be homerun back to room 136 and terminated on two 48-port category #5e patch panels with a 7' floor mounted rack with cable management.
3. The voice cables will be installed back to room 111 and terminated on 66M150 blocks. These locations will be terminated with one RJ11 voice module and one RJ45 data module with a duplex faceplate at the users end.
4. Install one 12-strand multi-mode outdoor rated fiber between the police station and the renovated building. This fiber will be homerun to room 136 and terminated in a rack mounted 12-port fiber shelf. The other end at the police side will be terminated in a wall mounted fiber box. The fiber will be terminated and tested to specification with documentation.

This work will be performed per our walk through and discussion with Walt Gambert and as per DRAWING EH + EL6 w/ REVISION DATES 3/1/05

Material and Labor.....\$29,656.00

ADD: 1-NEW VOICE IN COUNCIL CHAMBERS.

  
 \_\_\_\_\_  
 Eleana Lukacik  
 \_\_\_\_\_



|          |    |     |             |
|----------|----|-----|-------------|
| DATE     | BY | NO. | DESCRIPTION |
| 11/18/04 | AK | 1   | ISSUE       |
| 7/1/03   | AK | 2   | REVISED     |
| 11/18/04 | AK | 3   | REVISED     |
| 11/18/04 | AK | 4   | REVISED     |
| 11/18/04 | AK | 5   | REVISED     |

ARCADIS PS

|         |  |
|---------|--|
| SCALE   | 1/8" = 1'-0"                               |
| DATE    | 11/18/04                                   |
| BY      | AK   |
| PROJECT | 100 Columbus Street<br>Richfield, OH 44153 |

RICHFIELD  
ADMINISTRATIVE OFFICES RENOVATION  
TELEPHONE/DATA OUTLETS  
RICHFIELD, OHIO

|         |  |
|---------|--|
| DATE    | 11/18/04                                   |
| BY      | AK   |
| PROJECT | 100 Columbus Street<br>Richfield, OH 44153 |

Resolution 2-2006  
EXHIBIT A  
1/5/06

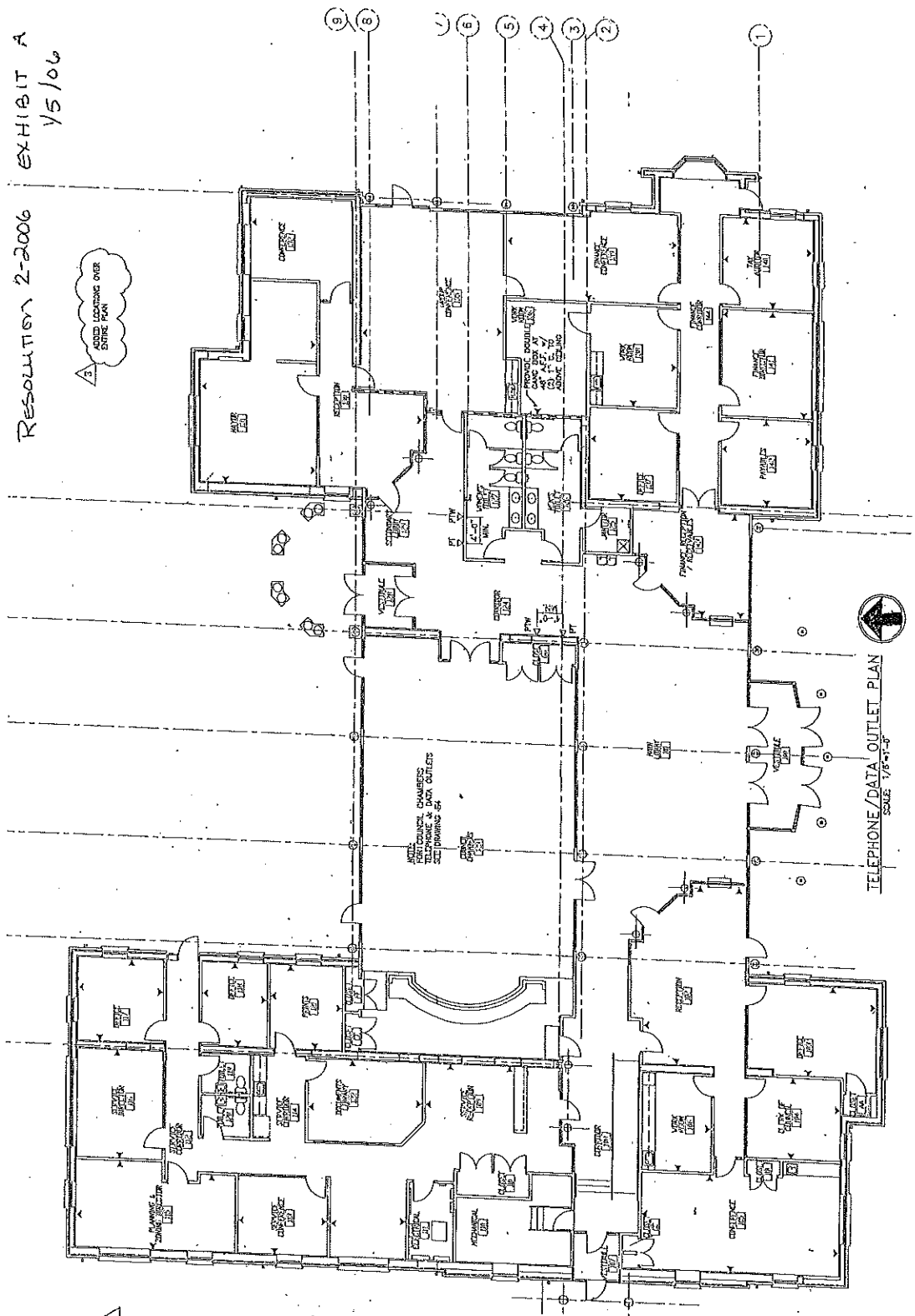

TELEPHONE/DATA OUTLET PLAN  
SCALE: 1/8"=1'-0"

**SYMBOL LEGEND**

- 1. FULLY MOUNTED PAY TELEPHONE OUTLET, 12" X 6", 1" CONDUIT TRIP-UP ABOVE CEILING WITH BUSHING & PULL WIRE.
- 2. FULLY MOUNTED SINGLE GANG BOX FOR PHONE/DATA OUTLET, 12" X 6", 1" CONDUIT TRIP-UP ABOVE CEILING WITH BUSHING UNDER SMALL PROTECT COVER, OUTLET AND CONDUIT.
- 3. FULLY MOUNTED PAY TELEPHONE OUTLET, 12" X 6", 1" CONDUIT TRIP-UP ABOVE CEILING WITH BUSHING & PULL WIRE.
- 4. FULLY MOUNTED PAY TELEPHONE OUTLET (INDEPENDENT ASSEMBLED 12" X 6", 1" CONDUIT TRIP-UP ABOVE CEILING WITH BUSHING & PULL WIRE.