

A RESOLUTION ACCEPTING ANNEXATION OF APPROXIMATELY 8.8540 ACRES OF LAND

WHEREAS, the Clerk of the Summit County Council has forwarded a certified transcript of the proceedings of the Summit County Council in granting the Petition for Annexation of approximately 8.8540 acres of land from Richfield Township to the Village of Richfield; and

WHEREAS, 60 days have expired from the date of filing said transcript with the Clerk of Council as required by Section 709.033 of the Ohio Revised Code; and

WHEREAS, this Council, pursuant to Section 709.04, wishes to accept the application for annexation of approximately 8.8540 acres of land from Richfield Township to the Village of Richfield.

NOW, THEREFORE, BE IT RESOLVED by the Council of the Village of Richfield, State of Ohio:

SECTION 1. That this Council does hereby accept the application for annexation of approximately 8.8540 acres of land from Richfield Township to the Village of Richfield.

SECTION 2. That pursuant to Revised Code Section 709.06, the Clerk of Council shall make three copies of the Petition, the map of the area to be annexed, a transcript of proceedings of the Summit County Council and all resolutions and ordinances passed by this Council together with a certificate that each copy therein is correct. The Clerk is hereby directed to forward one such copy to the County Auditor, one such copy to the County Recorder and the other copy to the Secretary of State.

SECTION 3. This Resolution shall take effect and be in force from and after the earliest period allowed by law.

Passed: March 2, 1999

Michael Lyons
President of Council

Donald W. Larsen
Mayor

Dated: 3/3/99

ATTEST:
Carol Gibson
Clerk of Council

ANNEXATION PLAT
 FOR
 JAMES W. SMITH, JR.
 & LINDA L. BENNER-SMITH
 ORIGINAL RICHFIELD TOWNSHIP, LOT NO. 12, TRACT NO. 4
 VILLAGE OF RICHFIELD-TOWNSHIP OF RICHFIELD
 COUNTY OF SUMMIT - STATE OF OHIO

PREPARED BY
 MCCORMICK & ASSOCIATES, INC.
 11000 COLUMBIAN BLVD.
 CLEVELAND, OH 44130
 PHONE 216-751-1112
 DATE 6-25-98



NOTARY PUBLIC

COUNTY OF SUMMIT
 STATE OF OHIO
 I, James W. Smith, Jr. and Linda L. Benner-Smith, personally appeared before me on this 25th day of June, 1998, and acknowledged to me that they executed the foregoing instrument and that they are the legal owners of the property therein described. My commission expires on 06/30/2000.

ACCEPTANCE

James W. Smith, Jr.
 Linda L. Benner-Smith

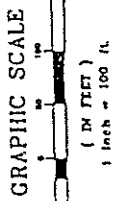

PROPERTY TO BE ANNEXED TO THE VILLAGE OF RICHFIELD

CUYAHOGA COUNTY
 SUMMIT COUNTY

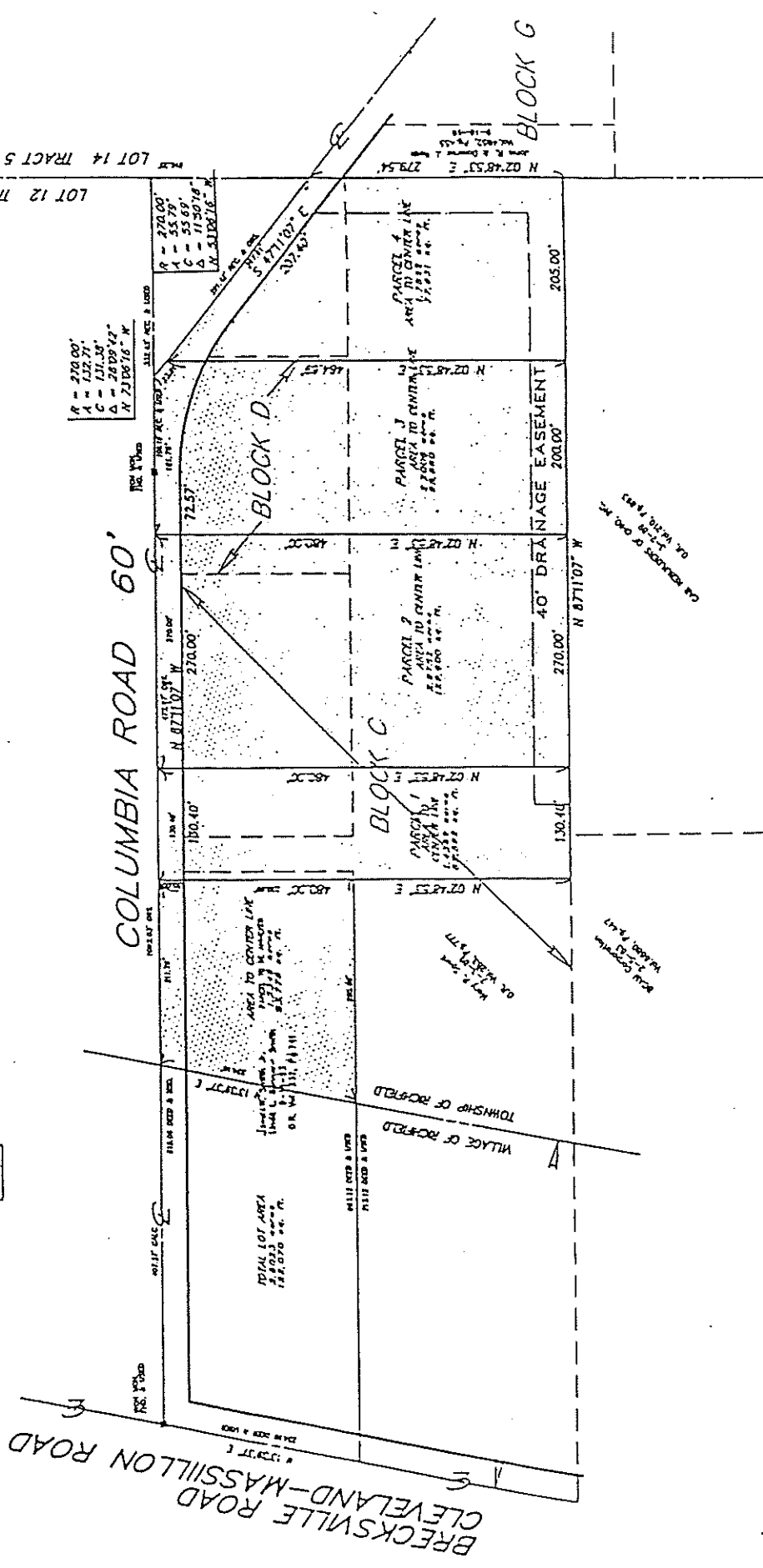

R	= 270.00'
A	= 132.71'
C	= 131.36'
D	= 28.09' ±
N	73°08'16\"

TO BE ANNEXED TO THE VILLAGE OF RICHFIELD

TO BE ANNEXED TO THE VILLAGE OF RICHFIELD

TO BE ANNEXED TO THE VILLAGE OF RICHFIELD

TO BE ANNEXED TO THE VILLAGE OF RICHFIELD

TO BE ANNEXED TO THE VILLAGE OF RICHFIELD

TO BE ANNEXED TO THE VILLAGE OF RICHFIELD